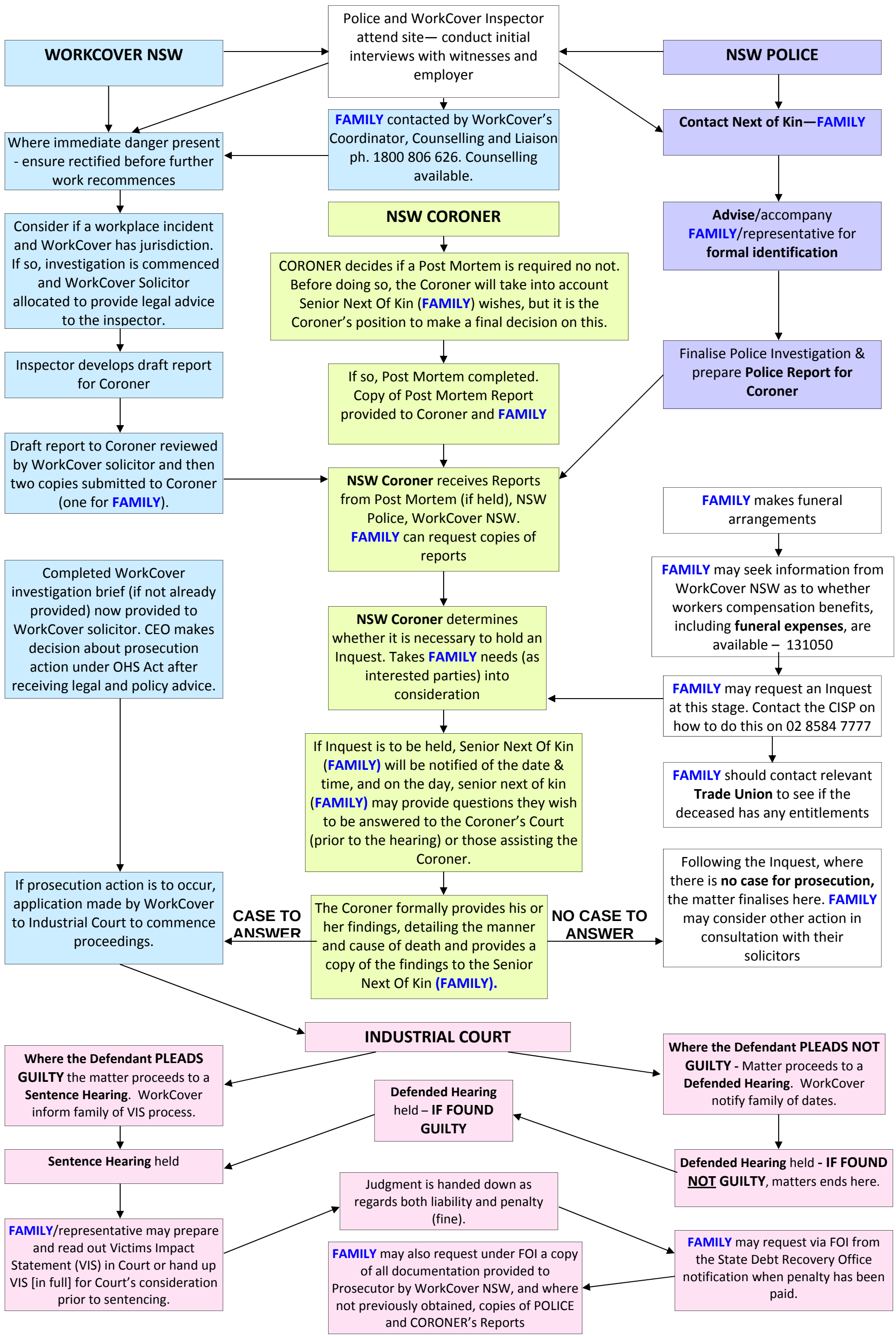# LEGAL / INVESTIGATIVE PROCESSES FOLLOWING A WORKPLACE DEATH